

ApplinX User Guide

Release Notes

Version 10.7

October 2021

This document applies to ApplinX Version 10.7 and all subsequent releases.

Specifications contained herein are subject to change and these changes will be reported in subsequent release notes or new editions.

Copyright © 2001-2021 Software AG, Darmstadt, Germany and/or Software AG USA, Inc., Reston, VA, USA, and/or its subsidiaries and/or its affiliates and/or their licensors.

The name Software AG and all Software AG product names are either trademarks or registered trademarks of Software AG and/or Software AG USA, Inc. and/or its subsidiaries and/or its affiliates and/or their licensors. Other company and product names mentioned herein may be trademarks of their respective owners.

Detailed information on trademarks and patents owned by Software AG and/or its subsidiaries is located at <http://softwareag.com/licenses>.

Use of this software is subject to adherence to Software AG's licensing conditions and terms. These terms are part of the product documentation, located at <http://softwareag.com/licenses/> and/or in the root installation directory of the licensed product(s).

This software may include portions of third-party products. For third-party copyright notices, license terms, additional rights or restrictions, please refer to "License Texts, Copyright Notices and Disclaimers of Third-Party Products". For certain specific third-party license restrictions, please refer to section E of the Legal Notices available under "License Terms and Conditions for Use of Software AG Products / Copyright and Trademark Notices of Software AG Products". These documents are part of the product documentation, located at <http://softwareag.com/licenses> and/or in the root installation directory of the licensed product(s).

Use, reproduction, transfer, publication or disclosure is prohibited except as specifically provided for in your License Agreement with Software AG.

Document ID: APX-UG-RELNOTES-107-20210615

Table of Contents

1 About this Documentation	1
Document Conventions	2
Online Information and Support	2
Data Protection	3
2 Release Notes	5
What's New in Release 10.7	6
What was New in Release 10.5	7
What was New in Release 10.4	9
What was New in Release 10.3	9
What was New in Release 10.2	9
What was New in Release 10.1	10
What was New in Release 10.0	10
What was New in Release 9.12	11
What was New in Release 9.10	11
What was New in Release 9.9	12
What was New in Release 9.8	13
ApplinX Supported Platforms	17

1 About this Documentation

- Document Conventions 2
- Online Information and Support 2
- Data Protection 3

Document Conventions

Convention	Description
Bold	Identifies elements on a screen.
Monospace font	Identifies service names and locations in the format <i>folder.subfolder.service</i> , APIs, Java classes, methods, properties.
<i>Italic</i>	Identifies: Variables for which you must supply values specific to your own situation or environment. New terms the first time they occur in the text. References to other documentation sources.
Monospace font	Identifies: Text you must type in. Messages displayed by the system. Program code.
{ }	Indicates a set of choices from which you must choose one. Type only the information inside the curly braces. Do not type the { } symbols.
	Separates two mutually exclusive choices in a syntax line. Type one of these choices. Do not type the symbol.
[]	Indicates one or more options. Type only the information inside the square brackets. Do not type the [] symbols.
...	Indicates that you can type multiple options of the same type. Type only the information. Do not type the ellipsis (...).

Online Information and Support

Software AG Documentation Website

You can find documentation on the Software AG Documentation website at <https://documentation.softwareag.com>.

Software AG Empower Product Support Website

If you do not yet have an account for Empower, send an email to empower@softwareag.com with your name, company, and company email address and request an account.

Once you have an account, you can open Support Incidents online via the eService section of Empower at <https://empower.softwareag.com/>.

You can find product information on the Software AG Empower Product Support website at <https://empower.softwareag.com>.

To submit feature/enhancement requests, get information about product availability, and download products, go to [Products](#).

To get information about fixes and to read early warnings, technical papers, and knowledge base articles, go to the [Knowledge Center](#).

If you have any questions, you can find a local or toll-free number for your country in our Global Support Contact Directory at https://empower.softwareag.com/public_directory.aspx and give us a call.

Software AG TECHcommunity

You can find documentation and other technical information on the Software AG TECHcommunity website at <http://techcommunity.softwareag.com>. You can:

- Access product documentation, if you have TECHcommunity credentials. If you do not, you will need to register and specify "Documentation" as an area of interest.
- Access articles, code samples, demos, and tutorials.
- Use the online discussion forums, moderated by Software AG professionals, to ask questions, discuss best practices, and learn how other customers are using Software AG technology.
- Link to external websites that discuss open standards and web technology.

Data Protection

Software AG products provide functionality with respect to processing of personal data according to the EU General Data Protection Regulation (GDPR). Where applicable, appropriate steps are documented in the respective administration documentation.

2 Release Notes

▪ What's New in Release 10.7	6
▪ What was New in Release 10.5	7
▪ What was New in Release 10.4	9
▪ What was New in Release 10.3	9
▪ What was New in Release 10.2	9
▪ What was New in Release 10.1	10
▪ What was New in Release 10.0	10
▪ What was New in Release 9.12	11
▪ What was New in Release 9.10	11
▪ What was New in Release 9.9	12
▪ What was New in Release 9.8	13
▪ ApplinX Supported Platforms	17

What's New in Release 10.7

■ **Deprecation of Solaris v.11.3**

The original provider of the operating system Solaris (Oracle) strongly recommends to upgrade from version 11.3 to 11.4 as of now. In order to provide for enough time for Software AG customers to react to the upgrade policy of Oracle for Solaris versions after v.11.3, production environments based on Software AG products of this October 2020 release will in general continue to work without the immediate need to upgrade. However, Software AG customer support will only handle issues for Software AG products that can be reproduced in a Solaris v.11.4 environment. All newer versions of Software AG products AFTER the October 2020 release will no longer work with Solaris v.11.3.

Software AG therefore strongly recommends to address necessary migration steps timely.

■ **Support of Natural-IO Protocol**

ApplinX support of the Natural-IO protocol enables you to create an SSL connection to a Natural UNIX host without the need of a third-party component.

■ **New Host Key Pattern**

The new pattern, **TWO LINES**, is similar to the existing Natural patterns logic but is more customizable and allows you to change or add host keys and captions. See *Using Customizable Host Key Pattern TWO LINES*.

■ **Automatic Load of ApplinX Server deployed as WAR**

When you deploy an ApplinX Server as a Java Web Archive (WAR) in the application server, the web services defined in the application are now loaded automatically. (In earlier versions of ApplinX these services were not available until the application was first accessed.)

See *Deploying ApplinX Server as a WAR File (Java Web Archive)*.

■ **Web Services Stack**

The Web Services Stack is now always enabled. The option to disable WS-Stack is no longer provided.

- If you are using a SOA-based license, both the procedure group and the administrative web services are deployed.
- If you are using a web-based license, only the administrative web services are deployed.

See *Deploying a Procedure Group to WS-Stack*.

■ **Natural Screen Tester**

- The Software AG product Natural Screen Tester has now been incorporated in ApplinX. See *First Steps - Unit Test*.

- **Administration using Batch Commands**

You can now perform various administration tasks from a command line using the tool `gxadminconsole.sh` (UNIX) or `gxadminconsole.bat` (Windows) in the ApplinX utilities folder. See *Administration using a Batch File*.

- **ApplinX REST API**

You can now create and disconnect a session, and also get and update a screen using the ApplinX REST API. See *ApplinX REST API*.

- **Printing with BaseObject API**

New classes in the ApplinX BaseObject API provides an additional means of activating a mainframe or AS/400 printer session. See *BaseObject API* under *Printing* in the Web Application Development documentation.

- **ActiveX Support Dropped**

ActiveX technology is no longer supported by ApplinX. Features that relied on this technology have been reworked if necessary. See for example `Support type ahead` under *Emulation* in section *Web Application Configuration Parameters*.

- **Doc Enhancements**

The documentation describing log files in ApplinX has been thoroughly reworked. See *Log Files in ApplinX*.

What was New in Release 10.5

- **ApplinX Web Emulator as Part of the ApplinX Docker Image**

- The ApplinX docker image now contains an ApplinX web emulation. Here you can configure host connectivity and various application settings within the browser. In previous versions this was only possible using ApplinX Designer. See also recording



- **Administration Improvements for the Natural-UNIX Host**

- **Better Correlation between the ApplinX Session and the Natural Process**

It is now easier to track the ApplinX session ID for a NATAPX process within the Natural environment, and the Natural user used by an ApplinX session within the ApplinX Administrator.

See also recording



■ **Health Check in a Docker Environment**

A utility is provided to check that all components (ApplinX server, ApplinX Natural daemon, Natural, Adabas) are functioning in a Docker environment. See *Building an ApplinX Docker Image*.

■ **Customized Startup of Natural Applications**

When you start a Natural application in ApplinX you can now specify additional information using the `CUSTOM` argument. See *Starting a New Natural Application*.

■ **Security Support under Natural UNIX**

The following security models are supported in a Natural for UNIX environment:

- System.
- PAM. You can now configure PAM authentication (for LDAP/Kerberos integration) within the ApplinX Natural daemon.

See Authentication under *Configuration Files* in the *Appendix C: Natural for UNIX Installation*.

See also recording



■ **Copy Session ID**

- The ApplinX session ID is visible in the Administrator session view. You can copy this ID to your clipboard with CTRL+C, the context menu or by pressing the Copy icon .

■ **New Platform Support**

- Visual Studio 2017
- Designer plug-in environment based on Eclipse 4.11
- Log4J version 2.x

■ **Documentation**

- New section on setting up your ApplinX environment for High Availability with container orchestration has been added. See *High Availability with Container Orchestration*.

What was New in Release 10.4

■ **Font Size**

You can now determine the font size to be used in the web application for each screen resolution. With class `GXBasicContext.java` (or `GXBasicWebForm.cs` in .NET application) you can add a method called `getColumnMappingPerResolution` where you can create a map for font size per resolution and number of columns of the screen. See *Determining Font Size per Resolution and Number of Columns*.

■ **Other**

Various bug fixing and usability enhancements.

What was New in Release 10.3

■ **Docker Support**

You can now build an ApplinX Docker image and run the Docker container using scripts provided with ApplinX. See *Building an ApplinX Docker Image* under *Getting Started*.

■ **Customizing the Application to Pass Natural Parameters Dynamically**

You can specify different parameters at runtime (for example NATPARM) depending on the business rule you choose. See *Customizing the Application to Pass Natural Parameters Dynamically* under *General Application Customization* in the *Web Application Development* documentation.

■ **License Metering using Command Central**

ApplinX now supports the license metering functionality provided by Command Central. License metering depends on license manifest files. Each license manifest file issued by Software AG contains all contracts for one location of your organization. If you received license manifest files from Software AG, you can generate or view a report of the current state of your landscape. For details see *Creating and Viewing License Metering Reports* in the Command Central Online Help.

What was New in Release 10.2

■ **Sort Function for List of Field Mappings**

You can sort the contents of a **List of Field Mappings** table by field name or by any other column. Click the header of the column by which you want to sort. The contents are sorted in ascending order. Click again to sort in descending order. This feature is useful when detecting duplicate field entries. The sort will be cancelled when you close the screen entity.

■ **Single Sign-on under AS/400**

ApplinX now supports a single sign-on using a Kerberos ticket on the platform AS/400. A corresponding start-up response code is given. See *Single Sign-on under AS/400* and *Start-up Response Record* in the *Reference Guide*.

■ **Other Changes and Enhancements**

- Pop-up window handling has been enhanced.
- Multiple usability enhancements have been made.

What was New in Release 10.1

■ **Support of Windows Server 2016**

ApplinX now supports the operating system Windows Server 2016. This includes support for the following:

- IIS 10
- .NET Framework 4.6

■ **Single Sign-on under AS/400**

ApplinX now supports a single sign-on using a Kerberos ticket on the platform AS/400. A corresponding start-up response code is given. See *Single Sign-on under AS/400* and *Start-up Response Record* in the *Reference Guide*. This functionality was provided with a fix after the original release of version 10.1.

What was New in Release 10.0

■ **Support of Visual Studio Version 2012 and 2015**

ApplinX now supports Visual Studio versions 2012 and 2015. Versions 2008 and 2010 are no longer supported. See ApplinX Visual Studio .NET Add-In.

■ **Exclude connection information sets when importing applications**

A new option is provided in the **Import Entities** wizard. This enables better transition from development to test and production environments. If you check **Do not overwrite existing Connection Information Sets**, you can import an application without its connection information sets. See *Importing an Application's Entities*.

■ **Enhanced Search Options in Software AG Designer**

In earlier ApplinX version you could search for entity names and referring entities, but it was not possible to search inside the entities themselves. With this version you can now search for the following components of each entity:

- Screens and screen groups
- Session data and date structure

- Path and flow procedures

See Searching Applications in the Software AG Designer under *Developing an ApplinX Application*.

- **Template Handling**

- Template handling when creating an ApplinX Web application has been streamlined. See *Creating an ApplinX Web Application*.
- Obsolete templates are no longer provided.

What was New in Release 9.12

- **Start/Stop Connection Pools from Designer**

You can now start and stop connection pools from the context menu of a selected pool in the Software AG Designer. See *Managing Connection Pools*.

- **Replacement for Print Applet**

Applet technology will soon be deprecated or no longer supported in new browser versions. An alternative for host printing is provided using Java Web Start technology. See *To test HostPrint in the Web application under Getting Started with the ApplinX Printer*.

- **Usability**

Usability has been enhanced throughout the product and a troubleshooting guide has been added. See *Error Messages*.

- **Documentation**

Multiple documentation enhancements have been made, for example *High Availability*.

What was New in Release 9.10

- **Platform certifications**

ApplinX now supports the following:

- **Java 8**

The ApplinX code now compiles with Java 8, which means that customers can use Java 8 syntax in their ApplinX web applications.

- **Windows 10**

The Windows 10 platform is now supported.

- **Eclipse 4.5**

The ApplinX Designer Eclipse is now version 4.5.

- **Microsoft Edge**

Microsoft's Edge browser is now supported.

- **Updating to CentraSite**

You can now update an ApplinX application to CentraSite; this updates the assets that were changed since last registration/update. See *Update the Application to CentraSite*.

- **Font Size**

The following changes have been made to font size handling in this version:

- Default font size for web application is 'Dynamic by resolution' instead of 13px.
- In the `fontSize` combo box in the Configuration and Emulation windows, you can select font size from 10-24px (10, 12, 14, 16... 24px). See *The HTML Emulation Toolbar*.
- In the `fontSize` combo box in the Emulation window, the new option 'Default' allows you to use the font size defined in Configuration. This is the default value in the Emulation window.

See *Enabling the User to Control the Font Size*.

- **Rebranding**

ApplinX product and documentation have been updated to match the new Software AG look-and-feel.

- **DocType**

Parameter `DocType` is no longer applicable for Framework Configuration - all pages now have the HTML5 doctype.

However, the option was retained in the configuration window for reasons of backward compatibility. You can remove this obsolete option if you prefer.

What was New in Release 9.9

- **Comparing ApplinX Applications**

With the new function **Compare Application...** you can compare two ApplinX applications, typically two versions of the same application. In terms of application lifecycle management, being able to compare two different versions means you can perform impact analysis before deploying a new application version. For example, before deploying to your production environment you can compare your current test application with the production version to see what changes were made, make sure the new application version is complete and that all the included changes were intentional.

See *Comparing Applications* under *Developing an ApplinX Application*.

- **Invoking a Procedure, Using REST**

In addition to SOAP, ApplinX web services can now be invoked using REST. From the Procedure Group Entity Editor, select a procedure and choose the new option **Copy REST URL to clipboard**. See *Invoking a Procedure, Using REST API* under *Web Services* in section *Designing and Developing an Application*.

- **Upgrade to Tomcat Server 8.0**

The ApplinX internal Tomcat server is now version 8.0.

- **Improved Performance for Large Send Sections**

Performance for large send sections (for example Natural Data Transfer upload or the AS/400 save state feature) has been improved.

- **Enter Key Recognition**

A distinction is now made between the two **Enter** keys (on numeric keypad and the main keyboard). The following line has been added to the *keyboardMapping.XML* configuration file:

```
<GXKeyboardMapping additionalKey="0" keyCode="numpadENTER" ↵  
targetFunction="[Function]"/> ↵
```



Note: This applies only to the following browsers: Firefox 29 and above; Chrome; Internet Explorer 11.

See Keyboard Mapping under *Client Side (JavaScript)* in the *ApplinX Development API References*.

- **Improved Usability in Flow Mappers**

Links now show source / target index expressions (if any exist). Double clicking anywhere on a link opens the link properties dialog (if the link can have properties). If a target index exists, "Append" is now off by default.

What was New in Release 9.8

- **New Look and Feel for Web Applications**

- The look and feel of the new ApplinX Web applications has been enhanced, in particular for applications specifically designed for easier use on mobile devices:

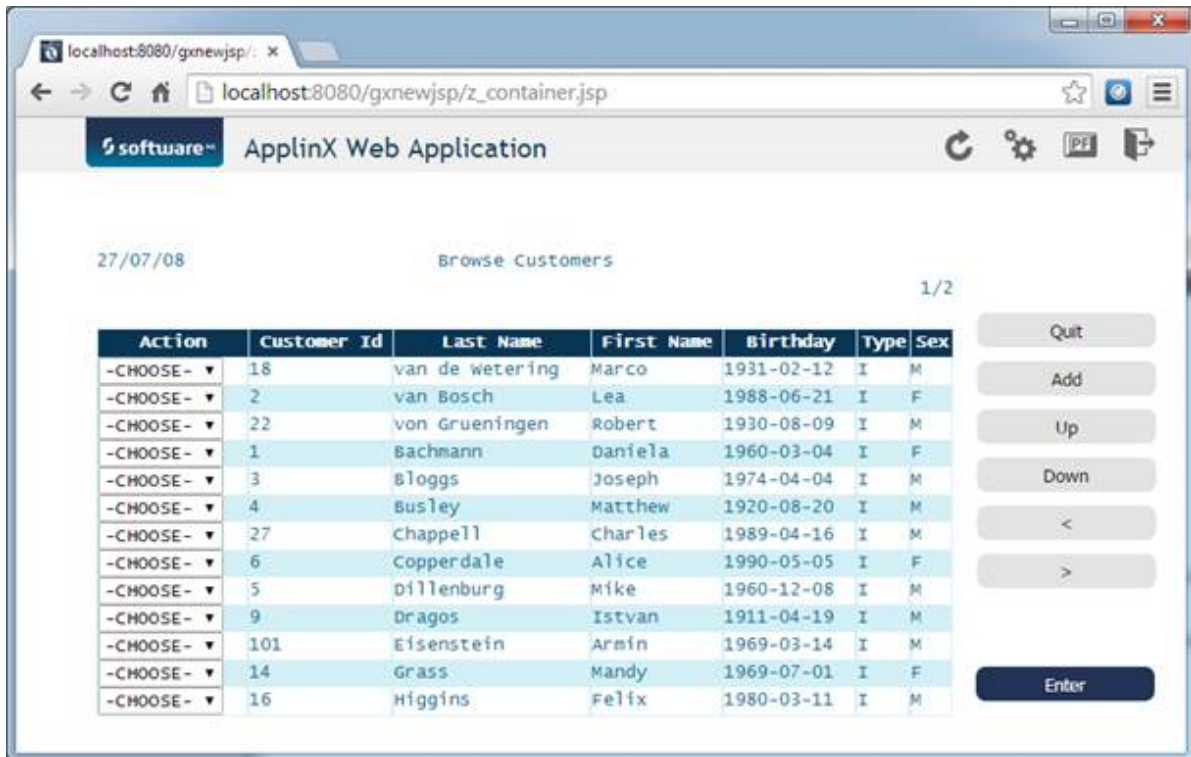
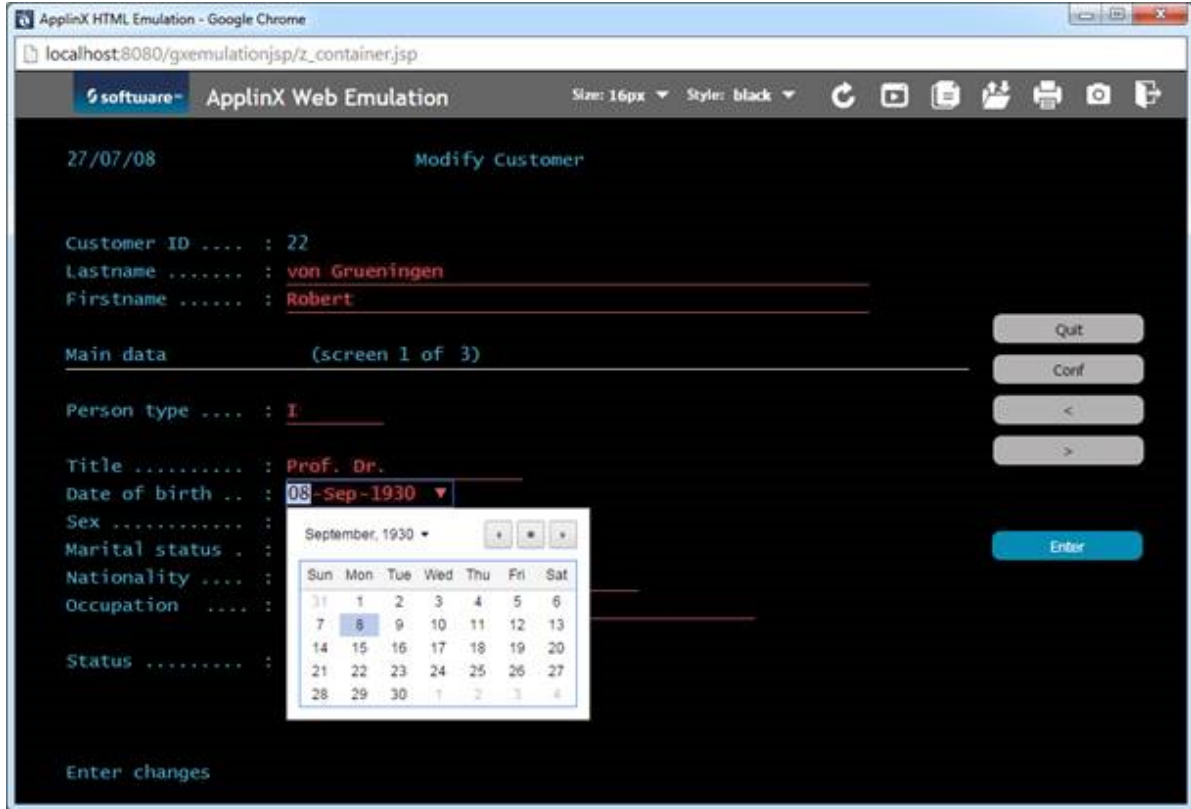

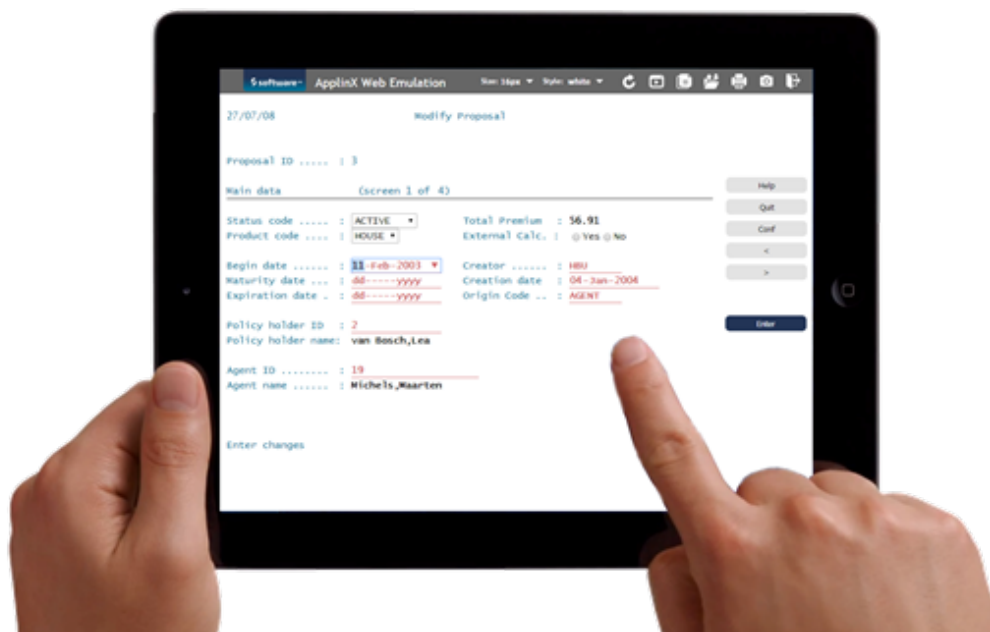

- The new Web applications can use HTML5 features such as the native calendar feature of the device where they are running. For example, if you are running on an iPad, you will get the native date picker control.
- A new "green" stylesheet for the Web emulation template has been added:

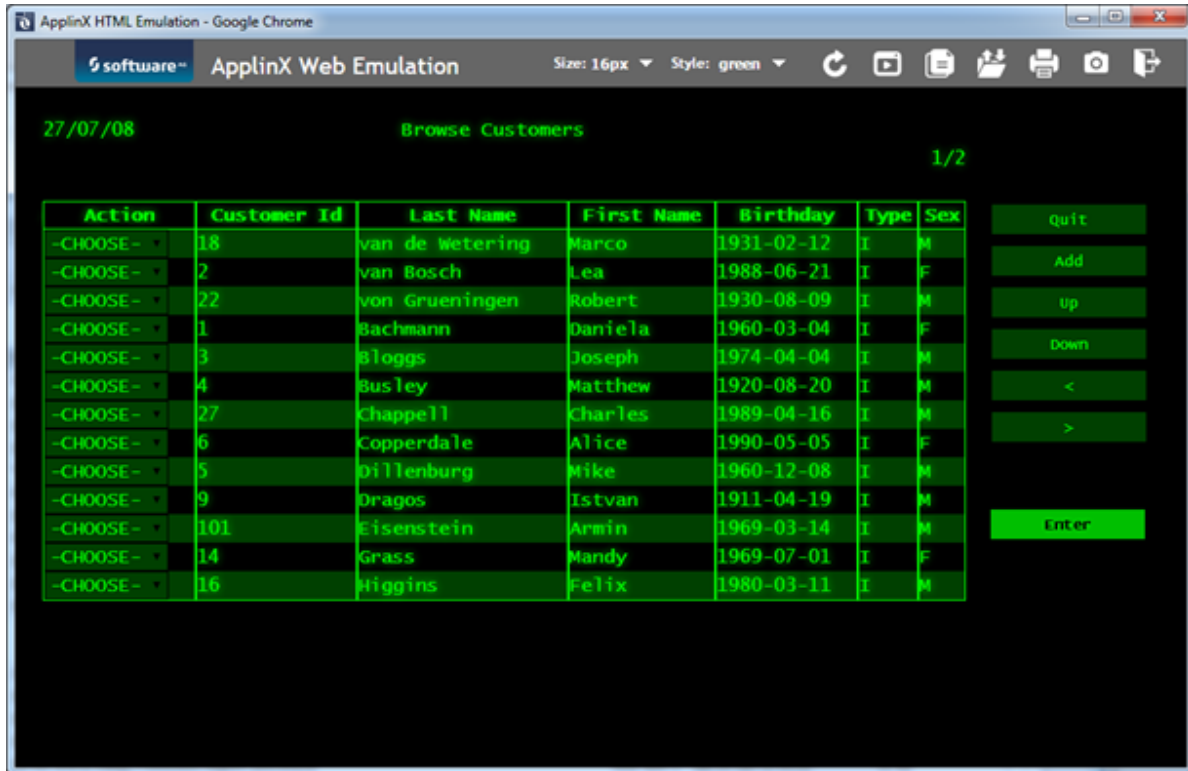

■ Usability Improvements

Creating new ApplinX applications has been simplified. You no longer need to define a repository, because the application now uses an internal one instead.

■ Performance Improvements

Performance has been improved. CPU usage has been optimized when using Natural host keys pattern, we have seen an average reduction of around 50 percent

■ Session Filtering

In the ApplinX Administrator you can now filter your sessions by Session ID, Application, Device Name, Duration, State, Connection Pool and Type. See *Filtering your Session* under *Current Activity* in the Administration documentation.

■ Detecting Use of ActiveX when Downloading a Natural File

When downloading a Natural file with method `gx_getNdtDefaultDownloadFileName` you can now use property `isUsingactiveX()`. This property indicates if the process is using ActiveX or not, and changes the logic accordingly.

■ Mobile Browser Support

ApplinX now supports mobile browsers, for example the Safari Browser. See Supported Browsers for full list.

- **Checking Feature Support**

A new method `gx_isSupportedFeature` is provided on `GXBasicContext` (for Java) and `GXBasicWebForm` (for .NET) to indicate whether a particular feature is supported by the browser. Also, a new tag has been added to Java and .NET. See `gx_isSupportedFeature` for examples of using this method and the new tag.

- **Modal Windows Support in Mobile Devices**

By default, modal windows are disabled for mobile devices such as iPad and iPhone. This behavior can now be overridden with the user exit `userExit.js`. See [Enabling Modal Windows for Mobile Devices](#).

ApplinX Supported Platforms

For a full list of platforms supported by ApplinX see *Product Version Availability* on the Empower website.

Software AG provides ApplinX support for the operating/teleprocessing system versions supported by their respective manufacturers. In general, when an operating/teleprocessing system provider stops supporting a version of an operating/teleprocessing system, Software AG will stop supporting that operating/teleprocessing system version.

