

## **ApplinX Exercises**

### **Creating a New Application (Repository, Application and Host)**

Version 9.8

June 2015

This document applies to ApplinX Exercises Version 9.8.

Specifications contained herein are subject to change and these changes will be reported in subsequent release notes or new editions.

Copyright © 2001-2015 Software AG, Darmstadt, Germany and/or Software AG USA, Inc., Reston, VA, USA, and/or its subsidiaries and/or its affiliates and/or their licensors.

The name Software AG and all Software AG product names are either trademarks or registered trademarks of Software AG and/or Software AG USA, Inc. and/or its subsidiaries and/or its affiliates and/or their licensors. Other company and product names mentioned herein may be trademarks of their respective owners.

Detailed information on trademarks and patents owned by Software AG and/or its subsidiaries is located at <http://softwareag.com/licenses>.

This software may include portions of third-party products. For third-party copyright notices, license terms, additional rights or restrictions, please refer to "License Texts, Copyright Notices and Disclaimers of Third-Party Products". For certain specific third-party license restrictions, please refer to section E of the Legal Notices available under "License Terms and Conditions for Use of Software AG Products / Copyright and Trademark Notices of Software AG Products". These documents are part of the product documentation, located at <http://softwareag.com/licenses> and/or in the root installation directory of the licensed product(s).

Use, reproduction, transfer, publication or disclosure is prohibited except as specifically provided for in your License Agreement with Software AG.

**Document ID: APXE-NEWAPP-98-20150624**

## Table of Contents

Creating a New Application .....	v
1 Creating a New Repository .....	1
2 Creating a New Application .....	3
Create a New ApplinX Application .....	4
Synchronize your Repository .....	8
Verify the Application Connectivity .....	9
3 Troubleshooting .....	11



---

# Creating a New Application

---

## Exercise Objectives

In this exercise you will create a new ApplinX application; this application is the one you will use throughout the training. The application will include a host definition and an ApplinX application connecting to it. You will also create a database to be used as the repository of this application.

At the end of the exercise you will know how to:

**Create a database that can be used as an ApplinX repository.**

**Create a new ApplinX application definition.**

In addition, a list of **Troubleshooting** issues provides you with answers to possible problems that may occur.



Recommended reading: Designing and Developing an Application > Developing an ApplinX Application > Creating an Application.



Accompanying movie:

Creating a New Application

Creating a New Host

---

# 1 Creating a New Repository

---



## Exercise

Create a database to be used as the repository in your ApplinX application.

- Microsoft Access and Apache Derby databases: ApplinX will create the database when you define the repository when creating a new application.
- Other databases: create a new, empty database in your database administration tool, and give a specific user permissions to create new tables in this database.



**Note:** Derby is treated as the default database. It is possible to start development in the training using one database and later on automatically migrate to another database of your choice.





# 2 Creating a New Application

---

- Create a New ApplinX Application ..... 4
- Synchronize your Repository ..... 8
- Verify the Application Connectivity ..... 9

To define a new application you must:

## Create a New ApplinX Application

---



### Exercise

Create a new ApplinX application:

- Provide your online host connection properties such as host type, IP address, port, etc.
  - 📄 **Note:** For practising purposes and also if the host connection is not available, use the InstantDemo replay file, that can be found in the *host-applications>InstantDemo>records* directory in the ApplinX installation directory.
- Use the **database you defined** as the application's repository.



### Solution Steps:

- 1 Right-click on the ApplinX Server node and select **New Application**.

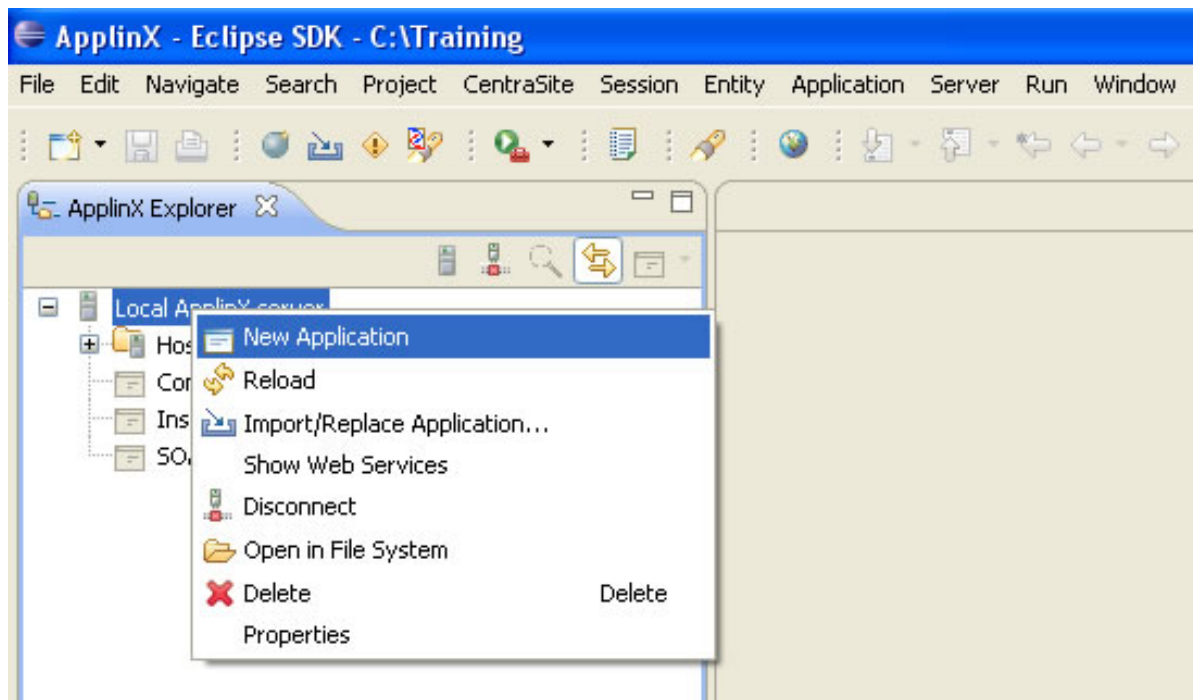

- 2 Enter a name (Description is optional) for the application and click **Next**.

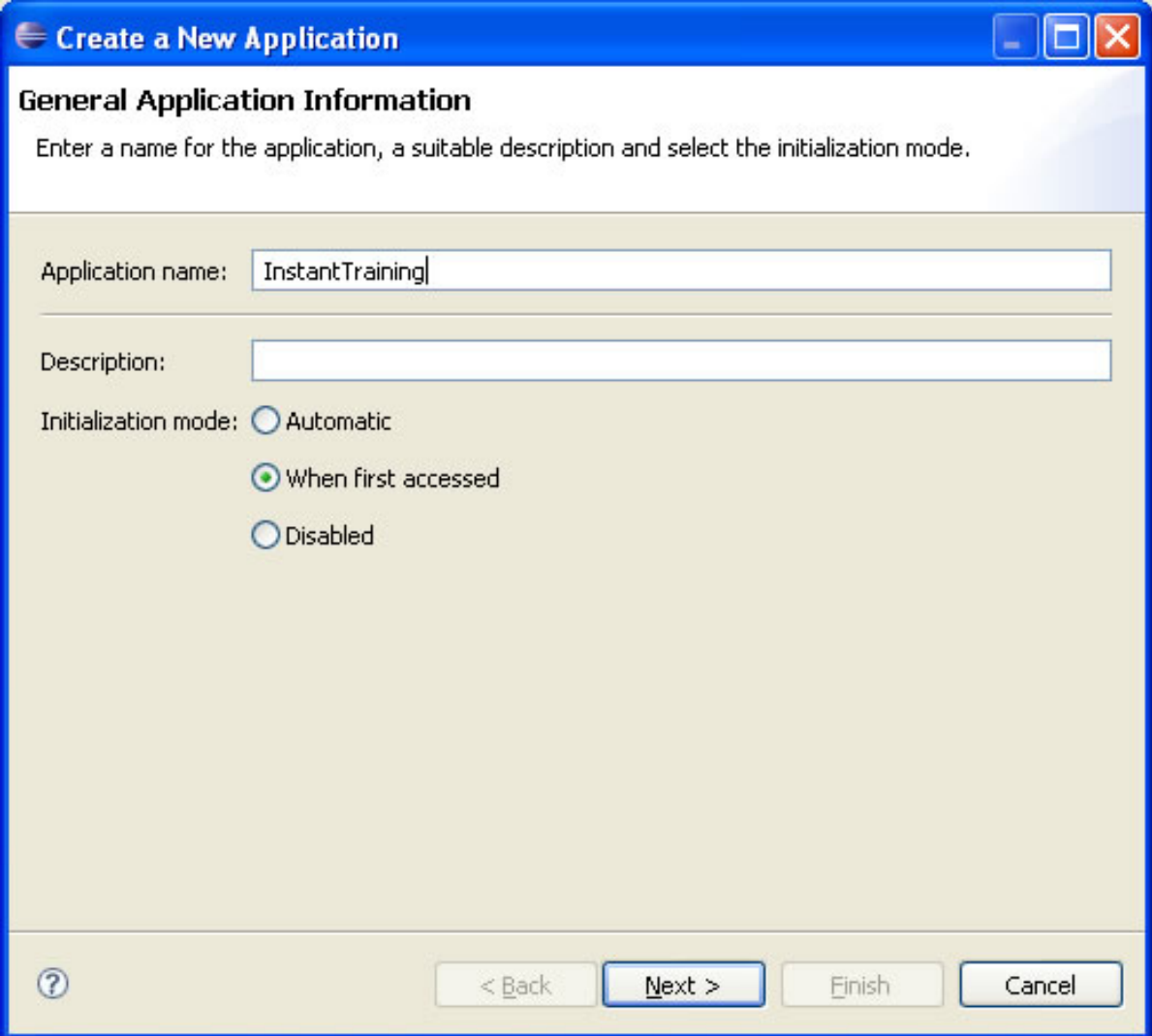

The screenshot shows a Windows-style dialog box titled "Create a New Application". The main heading is "General Application Information". Below the heading is a sub-heading: "Enter a name for the application, a suitable description and select the initialization mode." The dialog contains three input fields: "Application name:" with the text "InstantTraining" entered; "Description:" which is currently empty; and "Initialization mode:" with three radio button options: "Automatic", "When first accessed" (which is selected), and "Disabled". At the bottom of the dialog, there are four buttons: a help button (question mark icon), "< Back", "Next >" (highlighted with a blue border), "Finish", and "Cancel".

- 3 Enter a name for the host and select the **Host type** or select an existing host.

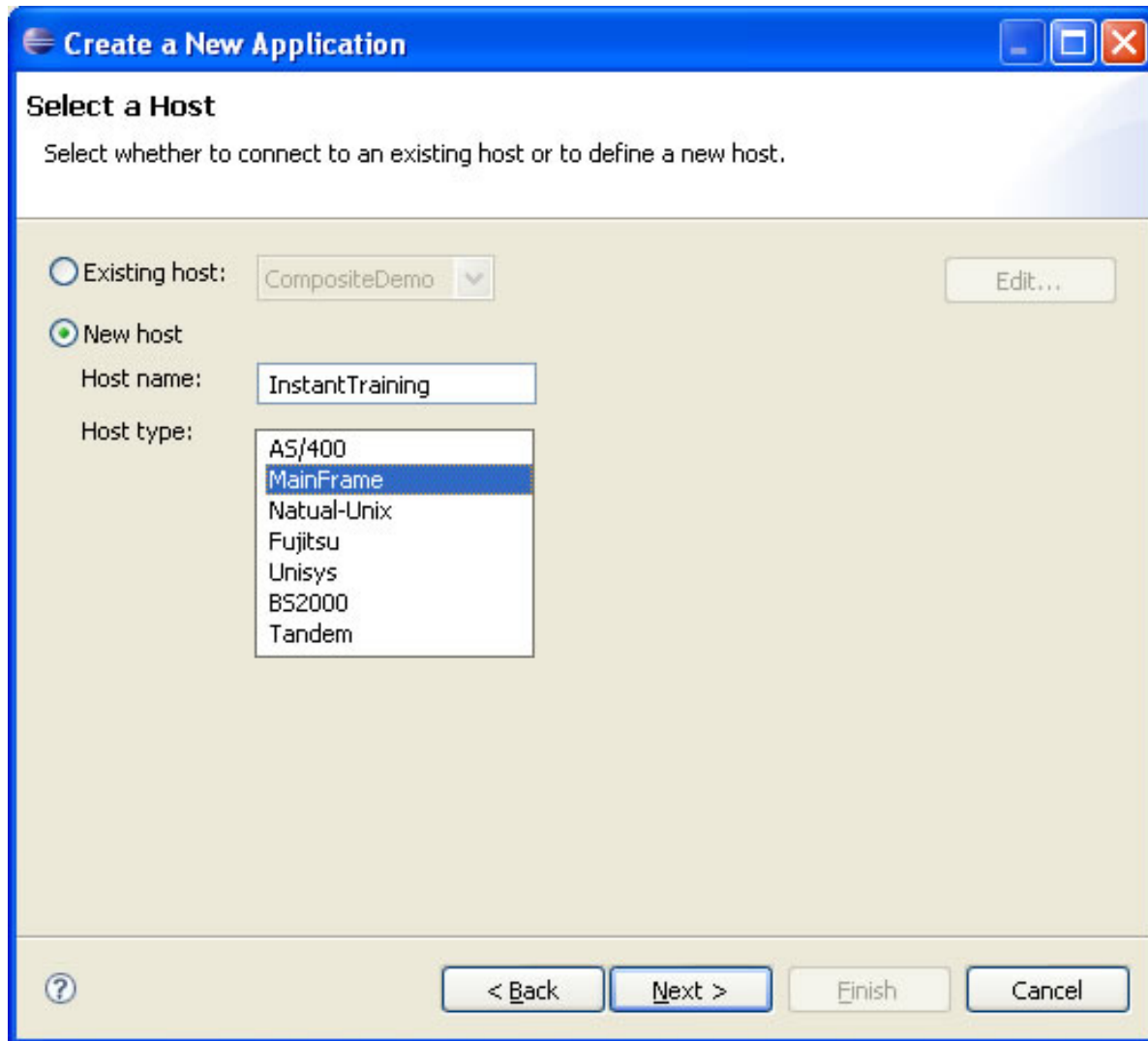

- 4 Define the IP address, device type, protocol and screen model of the host and click **Next**.

The screenshot shows a Windows-style dialog box titled "Create a New Application" with a subtitle "Connectivity to Host". The main instruction is "Configure the connection and conversion parameters." The dialog is divided into two sections: "Connection parameters" and "Conversion".

**Connection parameters:**

- Name/IP address: 11.22.33.44
- Port: 23
- Device type: IBM-3279
- Protocol: TN3270E
- Model: 2(24\*80)
- Connection timeout: 0 ms
- Automatically attempt to reconnect

**Conversion:**

- Code page: 037 - US, Belgium, Brazil, Canada, Netherlands, Portugal
- Convert input to uppercase

At the bottom, there is a help icon (question mark), and four buttons: "< Back", "Next >", "Finish", and "Cancel".

- 5 Select a database type from the list. You can select to import some predefined transformations into the database. Click **Next**. Configure the properties as necessary, and click **Test Connection** to test the connectivity.

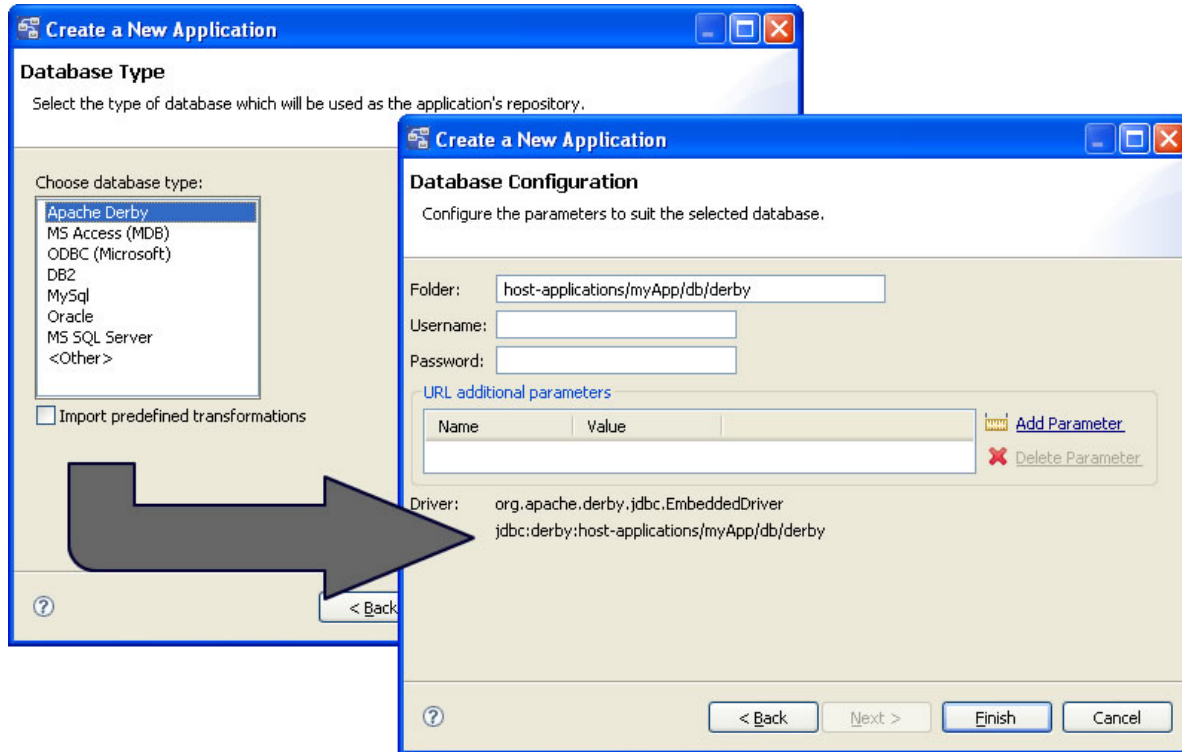

6 Click **Finish**.

## Synchronize your Repository



### Exercise

After defining the repository, synchronize it if needed.

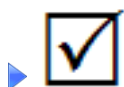

### Solution steps:

- Right-click on the newly created application, and select **Synchronize Repository**.

ApplinX will create the tables structure in the database you configured. At the end of the synchronization process a message will be displayed notifying whether the process was successful.

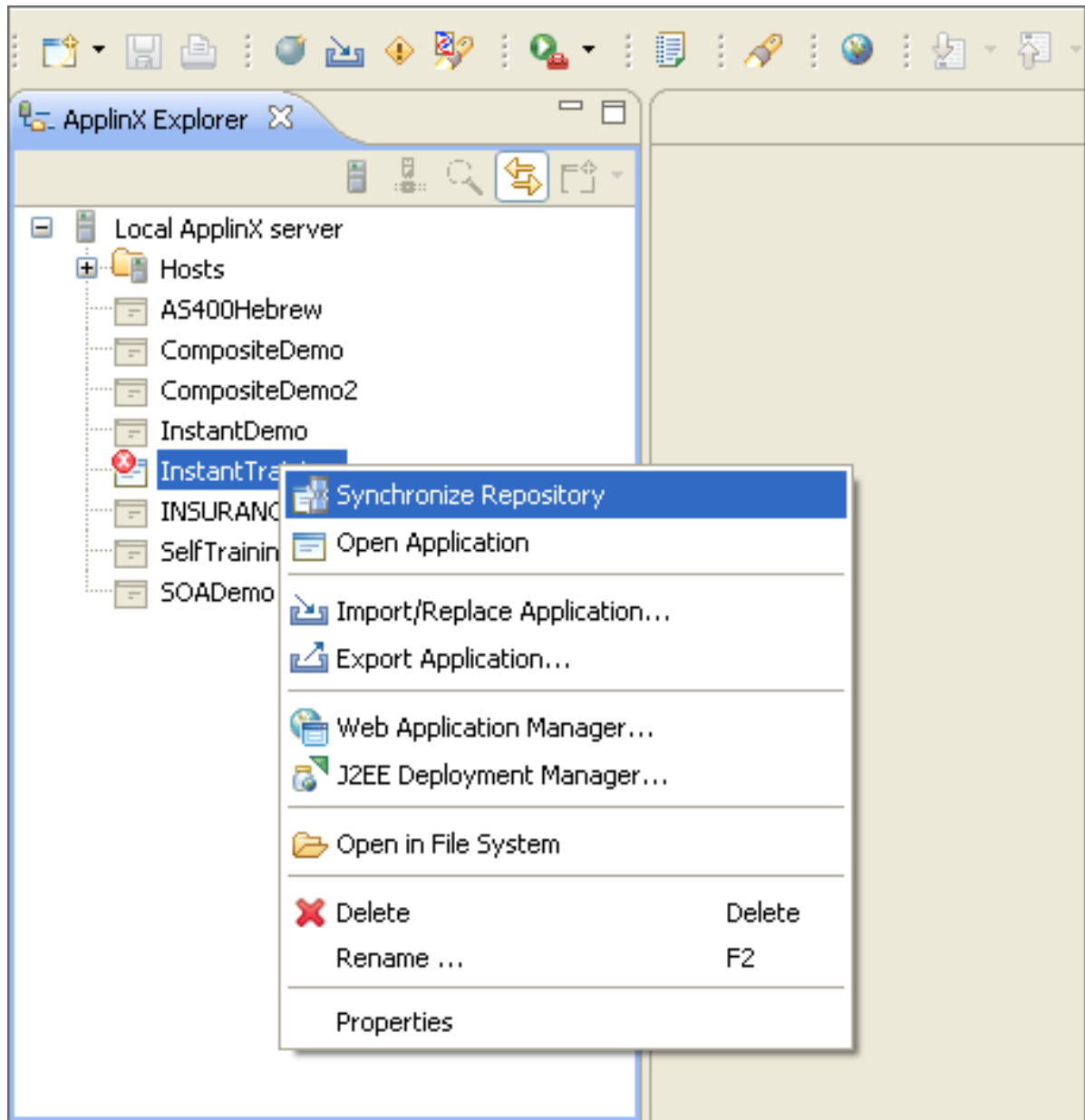

## Verify the Application Connectivity

▶ To verify that the application was defined properly

- 1 Expand the relevant application node.
- 2 Expand the **Sessions** folder.

- Right-click the **Default** connection node and select **Connect**. The first host screen of the Insurance Demo Application (or any other environment supplied by your trainer) will be displayed. Note that the initial connection to the host may take some time. Navigate between the screens to confirm connection and host functionality. Refer to **Troubleshooting** if this screen is not displayed.

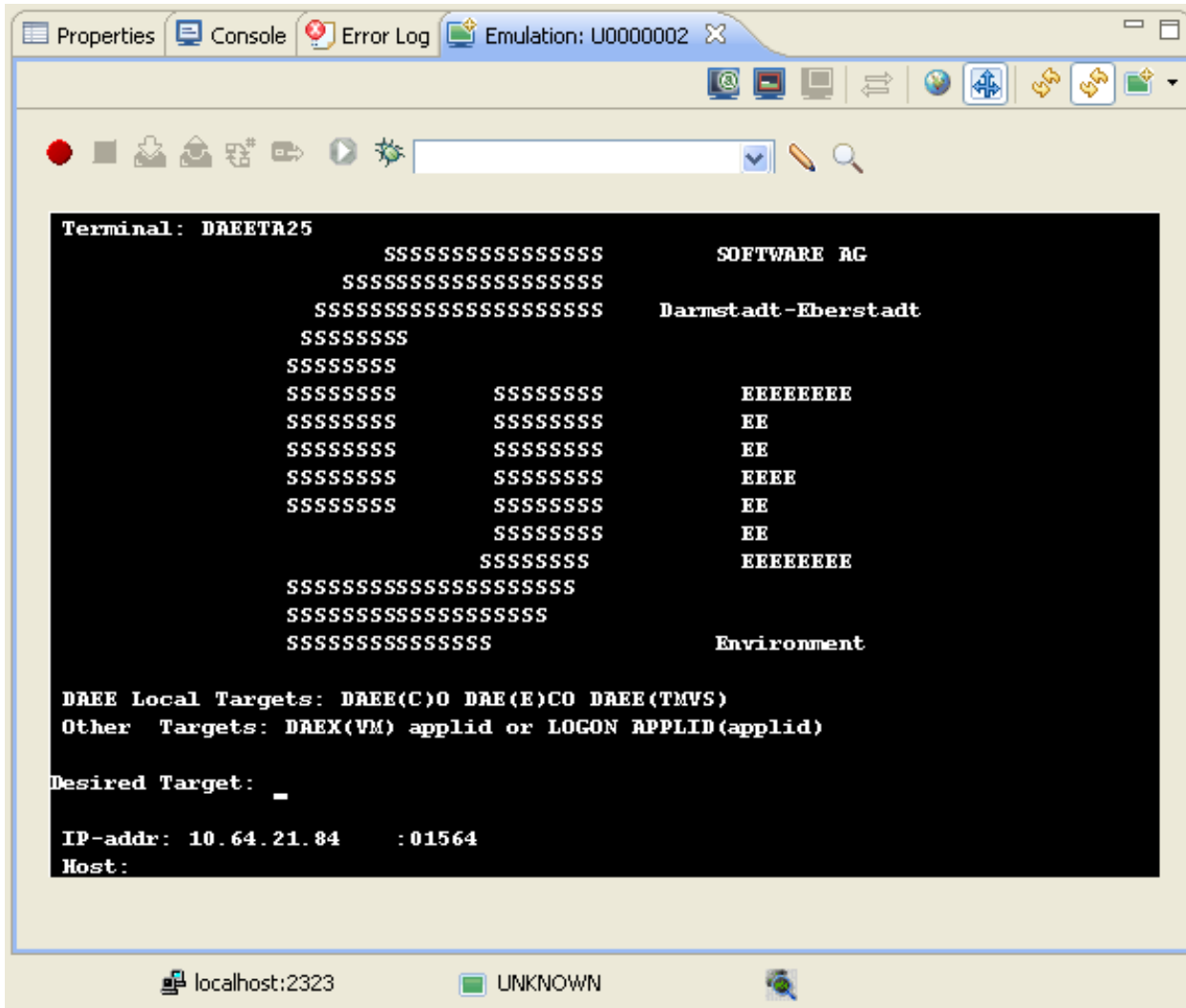

©  Accompanying movie: Creating a New Application



# 3

## Troubleshooting

---

If the first host screen (refer to [Verifying the Application Connection](#)) was not displayed when connecting to the host, check the following:

- Do you have an internet connection?
- Does your network security setting allow you to connect to external addresses using the Telnet protocol? (port 23)
- Try to use Windows built-in Telnet command to connect to the host.
- Make sure you have selected the correct device type and protocol in the ApplinX host definition.
- Try to ping the host (10.20.91.201).
- Check ApplinX Server log file (located in \log\gxlog.txt) for specific error messages.

