

# Deleting Objects

The **Delete** function is used to delete single or multiple objects from a source environment.

This section provides instructions for specifying delete options in the **Object Maintenance - Delete** dialog box.

## To delete objects

1. In the **Library** list box, enter the name of the library that contains the object(s) you want to delete or select a library from the drop-down list. The default is the current library. The **Library** list box does not apply to DDMs (data definition modules) in a remote mainframe environment. Therefore, the box disappears when the **Views (DDM)** check box is selected.
2. In the **DBID** (database ID) and **FNR** (file number) boxes, replace the values if the library is not in the current system file. The default is the current FNAT or FUSER, or FDIC for DDMs on mainframes. In a remote environment, you can specify security information for these files as described in *File Security for Remote Environments*.
3. In a remote environment, use the **FSEC/FDIC** button if you want to specify security information for the system file FSEC or FDIC for XRef data; see *File Security for Remote Environments* and *XRef Considerations*.
4. In the **Name** box, enter the name of a single object or specify a range of names; see *Specifying a Range of Names*. The default is asterisk (\*), indicating all objects.
5. In the **Type** group box, select the type(s) of object by choosing one of the following options:

Select **Programming** (default) for all types of object (including program and subprogram) except DDM. You can limit the types of object by choosing **Object Types** and selecting or deselecting the required item(s) from the list provided:

- To select list items:

Click on a single item.

Or:

Press UP ARROW or DOWN ARROW to go to and select the required item.

Or:

Press and hold down CTRL or SHIFT and click on multiple non-consecutive or consecutive items respectively.

Or:

Press SHIFT+UP ARROW or SHIFT+DOWN ARROW to select multiple consecutive items.

Or:

Choose **Select All** to select all items.

- To deselect list items:

Press and hold down CTRL and click on a selected item again.

Or:

Choose **Deselect All** if all items have been selected.

Or:

Select **Views (DDM)** for DDMs only.

- In the **Code** group box, select **Source** and/or **Cataloged** to delete all objects for which either the source object or the cataloged object, or both exist. The default is both the source object and the cataloged object.

If Predict is installed, you can select the **XREF** check box to delete XRef data. See also the section *XRef Considerations*.

- In the **User ID** box, enter the ID of a user if you want to delete only the objects that were last saved or cataloged by this user. The default is no user ID.
- In the **Date** box, enter a start date to delete only objects that were saved or cataloged on or after this date. A date must be entered in the format associated with the preset value in the **Date** box. The default date is 0000.00.00 (no date). The date is given in the format *YYYY.MM.DD* (*YYYY* = year, *MM* = month, *DD* = day).

If you have specified a date, you can enter a start time in the **Time** box to delete only objects that were saved or cataloged at or after this time. The default time is 00:00 (no time). The time is given in the format *HH:II* (*HH* = hours, *II* = minutes).

- Choose **Object List** when you have finished specifying object selection criteria.

If you have entered a single name in the **Name** box, skip the following instructions and proceed with **Confirm on delete** in Step 11.

If you have specified a range of names in the **Name** box, an additional dialog box similar to the example below appears with a list of all matching objects:

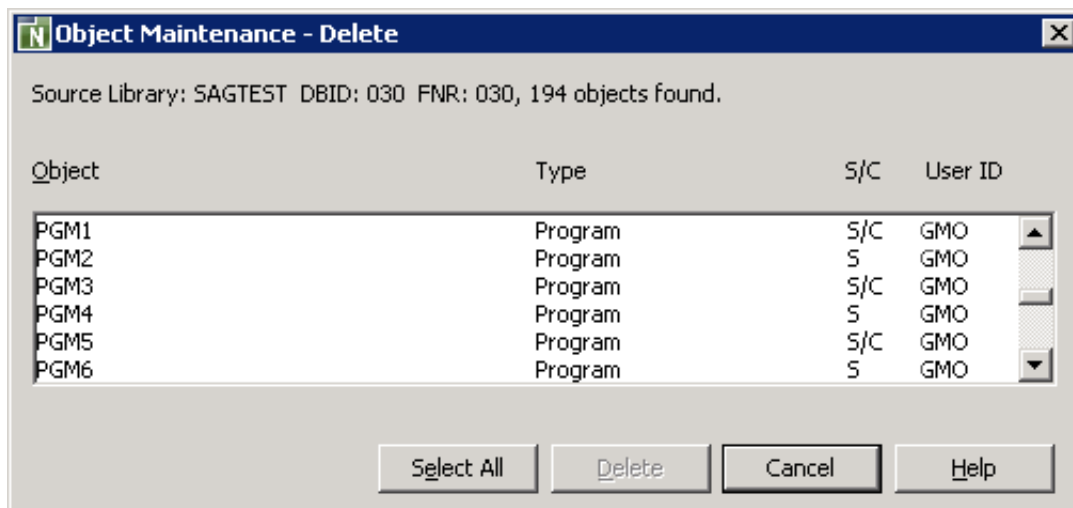

The dialog box shows the library location, the number of objects found and the object names and types. It also indicates whether a source (S) and/or a cataloged (C) object exists and the ID of the user who saved and/or cataloged an object.

10. Select or deselect single or multiple objects by proceeding as described in *To select/deselect list items*.
11. Choose **Delete** to process the selected object(s).

(**Cancel** exits the dialog box without any action.)

If the **Confirm on delete** check box has been selected, an additional dialog box appears with a warning message.

Confirm or reject object deletion by choosing one of the following buttons:

**Yes** to confirm each object deletion individually one after another.

Or:

**Yes to All** to confirm all object deletions in one go.

Or:

**No** to not delete the current object.

Or:

**Cancel** to exit the dialog box without any action.

12. After all objects have been deleted, the **Object Maintenance - Delete** dialog box is closed and the **Object Maintenance** menu appears.