

## **ApplinX Exercises**

### **Tables**

Version 9.8

June 2015

This document applies to ApplinX Exercises Version 9.8.

Specifications contained herein are subject to change and these changes will be reported in subsequent release notes or new editions.

Copyright © 2001-2015 Software AG, Darmstadt, Germany and/or Software AG USA, Inc., Reston, VA, USA, and/or its subsidiaries and/or its affiliates and/or their licensors.

The name Software AG and all Software AG product names are either trademarks or registered trademarks of Software AG and/or Software AG USA, Inc. and/or its subsidiaries and/or its affiliates and/or their licensors. Other company and product names mentioned herein may be trademarks of their respective owners.

Detailed information on trademarks and patents owned by Software AG and/or its subsidiaries is located at <http://softwareag.com/licenses>.

This software may include portions of third-party products. For third-party copyright notices, license terms, additional rights or restrictions, please refer to "License Texts, Copyright Notices and Disclaimers of Third-Party Products". For certain specific third-party license restrictions, please refer to section E of the Legal Notices available under "License Terms and Conditions for Use of Software AG Products / Copyright and Trademark Notices of Software AG Products". These documents are part of the product documentation, located at <http://softwareag.com/licenses> and/or in the root installation directory of the licensed product(s).

Use, reproduction, transfer, publication or disclosure is prohibited except as specifically provided for in your License Agreement with Software AG.

**Document ID: APXE-TABLES-98-20150624**

**Table of Contents**

Preface ..... v

1 Add a Screen Based Table (via the Screen Editor) ..... 1



---

# Preface

---

## Exercise Objectives

In this exercise you will improve your web application by creating ApplinX Tables.

ApplinX tables are created using the Screen Editor. ApplinX automatically takes all multiple fields in the screen and merges them into a single table view, which can be edited and filtered.

**Creating Tables** Follow this exercise to create the tables used in the Instant demo application.

---

# 1 Add a Screen Based Table (via the Screen Editor)

---



## Exercise

1. Navigate to a screen with table formatted data (such as Browseproposals).
2. Ensure that you have already identified this screen.
3. Map all the fields (single fields as well as multiple fields), which should represent the table's columns.
4. In the Table tab, create a new table. Remove unnecessary columns and change column captions to be more user-friendly.

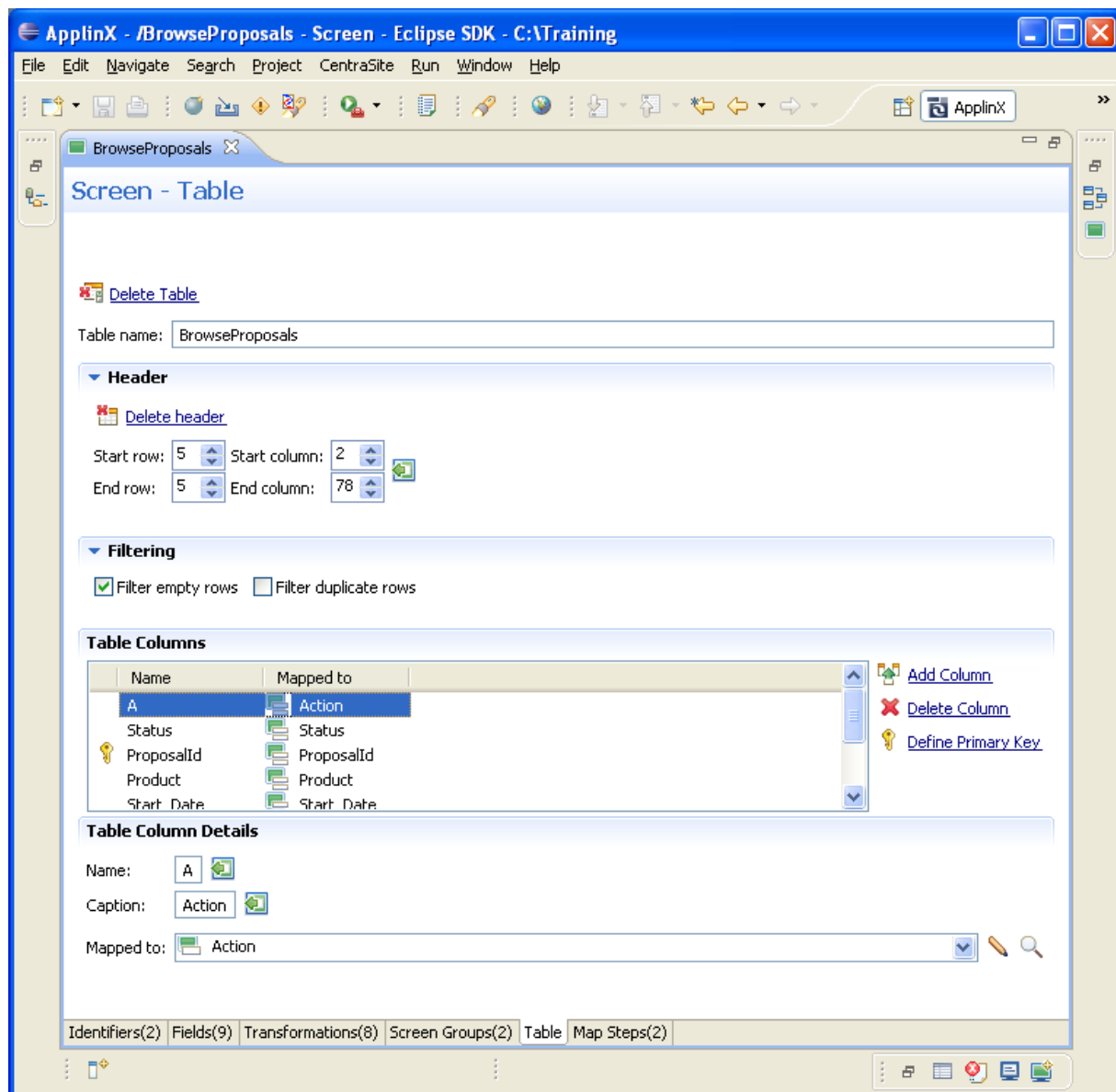

5. Select Primary key columns. These are usually columns with unique values.
6. Filters:
  - Filter empty rows - filter out any rows in which the primary column value is empty.
  - Filter duplicate rows - filter out rows in which the primary column value already appears.
7. Generate the screen and within the generated JSP/ASPX page implement the following:
  - Change text input controls to combo boxes, check boxes etc. (Note: the control ID must be the same as screen column name).
  - Add buttons or hyperlinks or change labels to links in order to perform host operations like drilling down to a specific record within the table.



- Apply a style other than the default ApplinX design.



Accompanying movies:

- Creating a Screen Based Table

---